Take The "A" Train

Music by Billy Strayhorn
Lyric by Lee Gaines

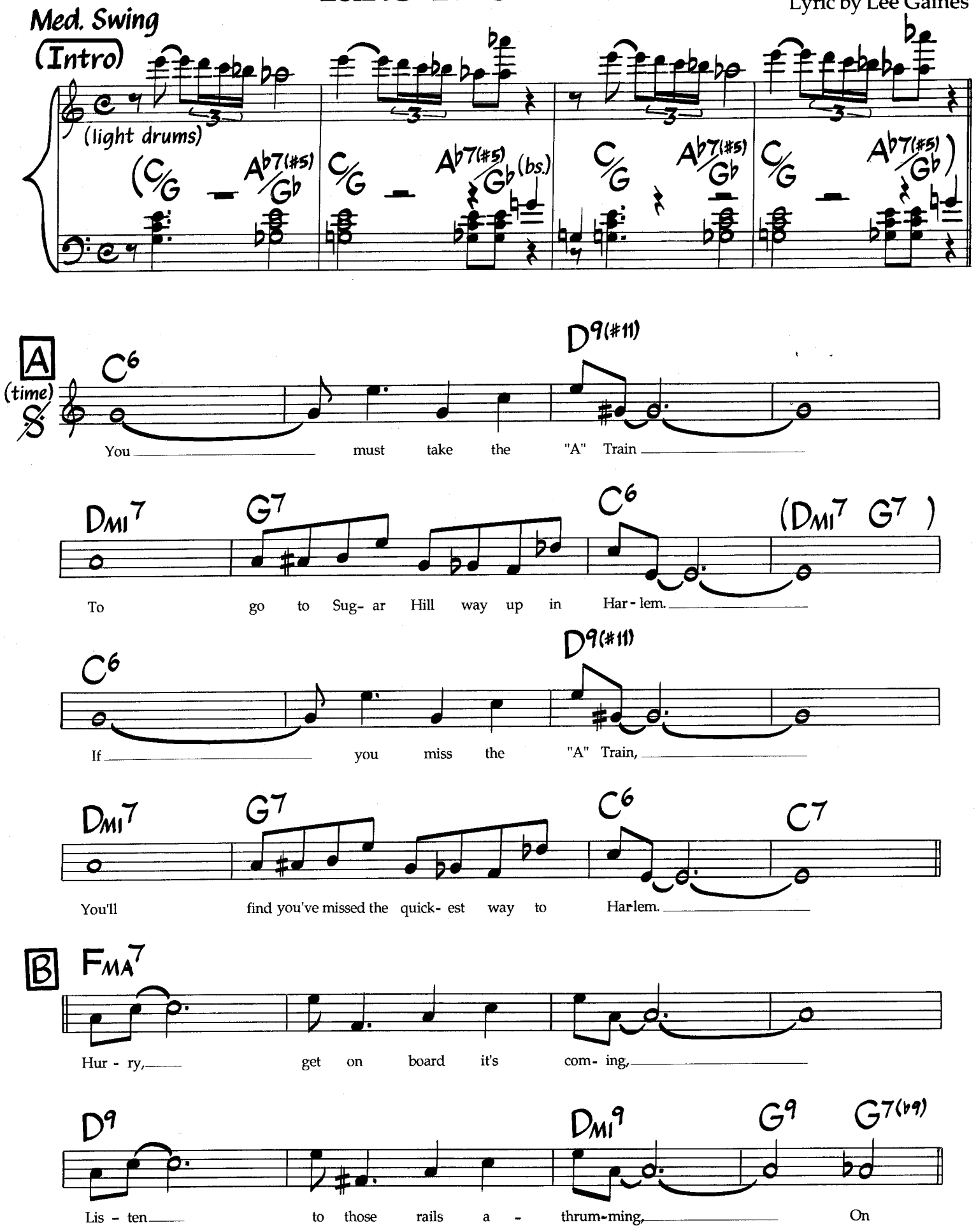

©1941, renewed 1968 Tempo Music. Used By Permission.

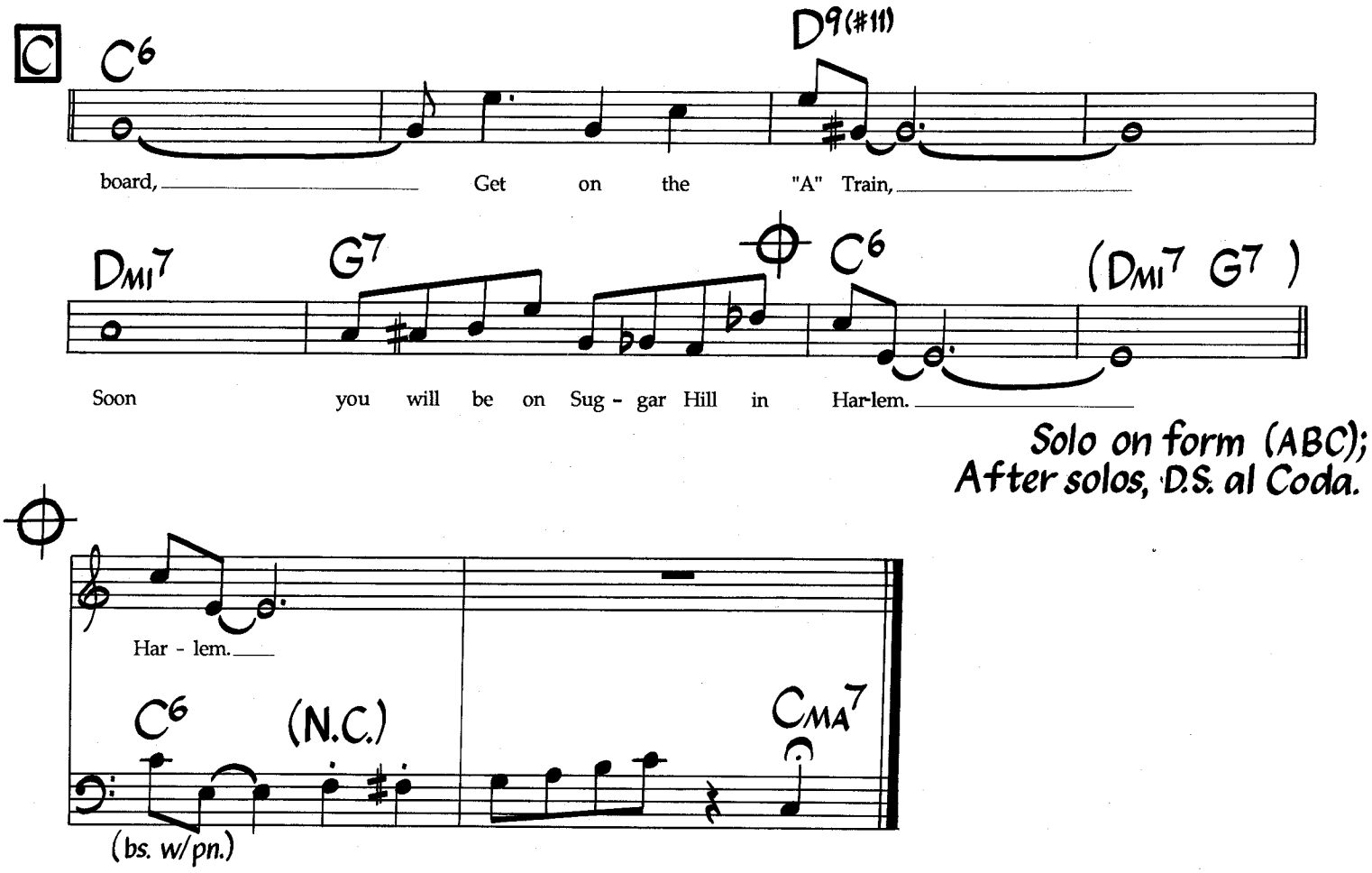
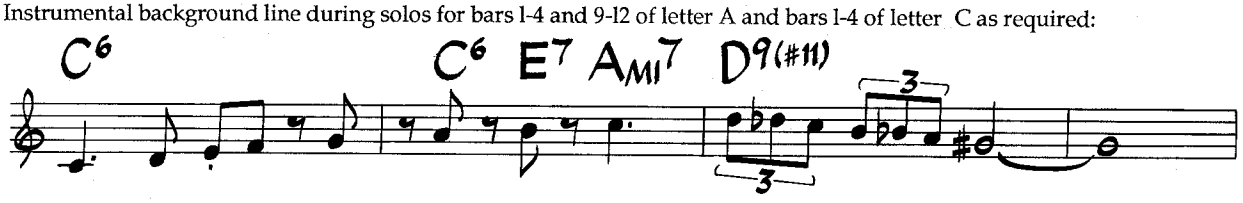
Instrumental background line during solos for bars 1-4 and 9-12 of letter A and bars 1-4 of letter C as required: