CONCERT
" SOUL "
BLUES

POPSY

B.TIMMONS

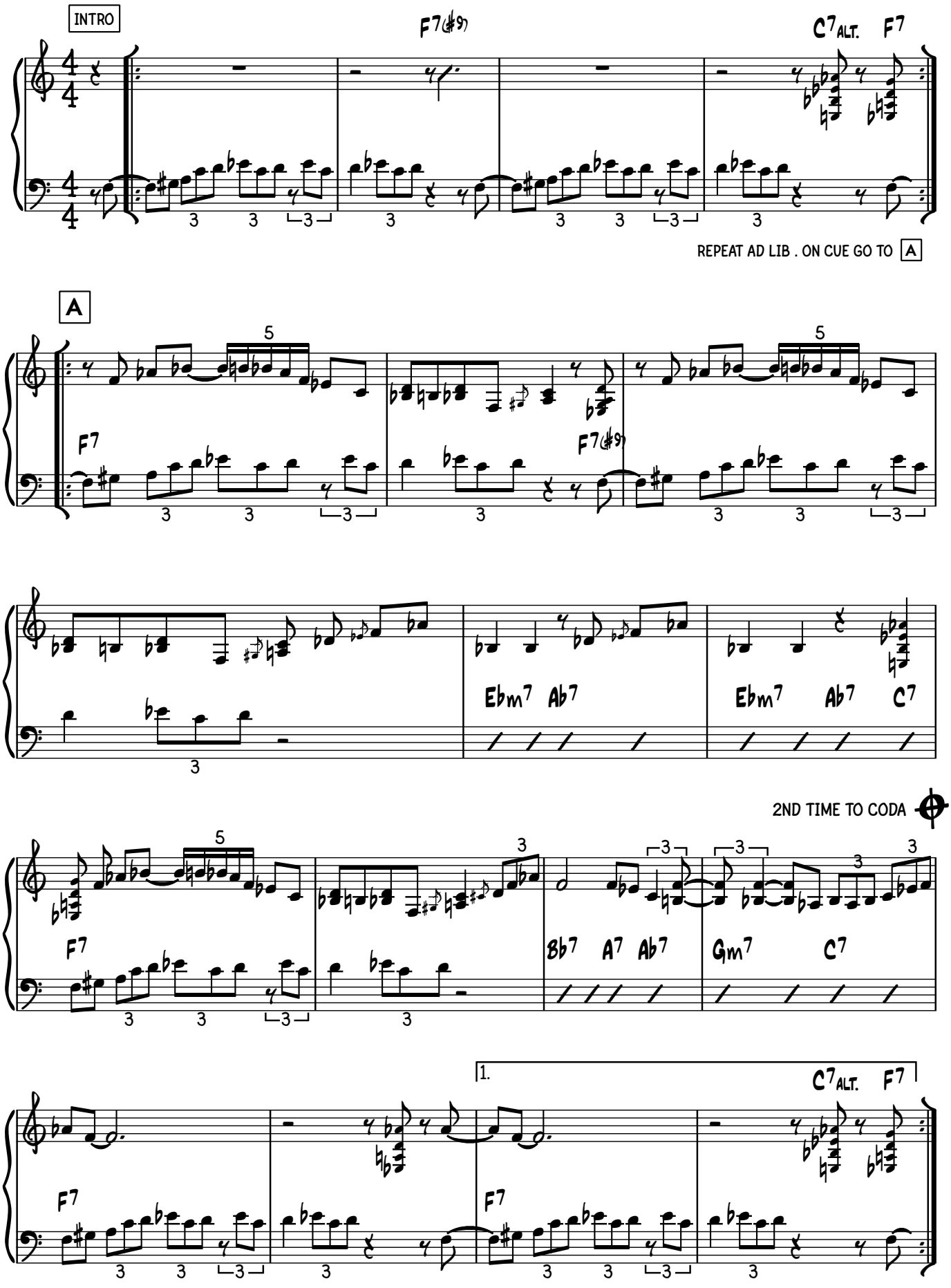

BASS KEEP THE LINE FOR ONE OR TO CHORUSES, THEN WALK

SOLOS CHANGES

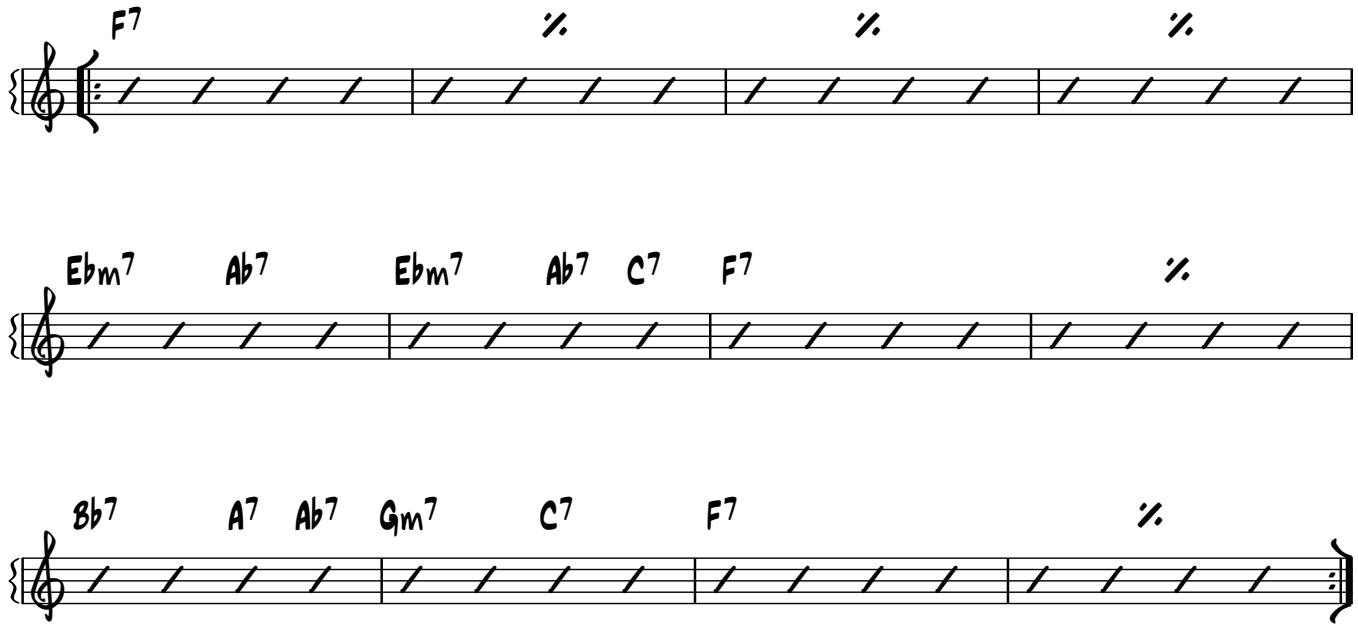
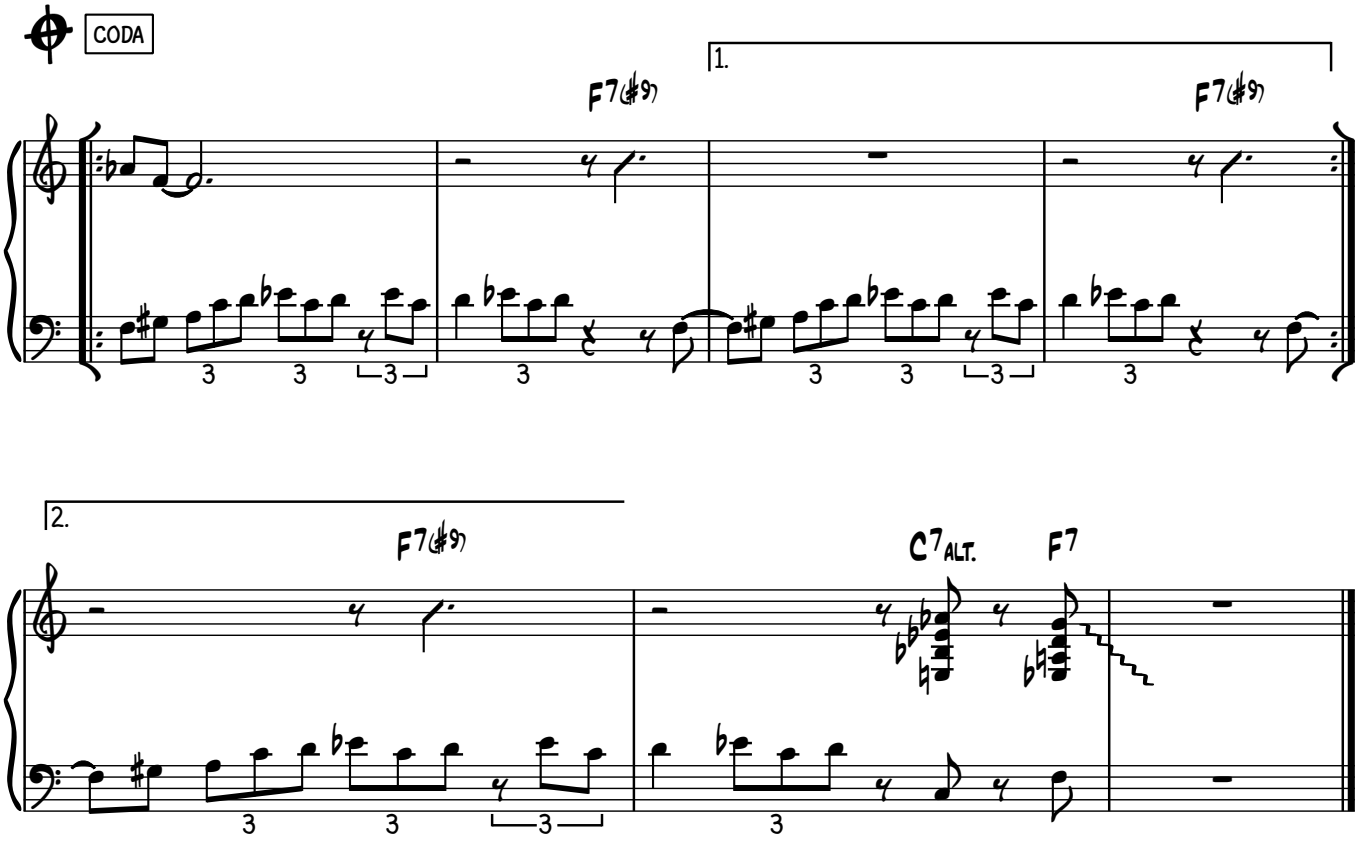
AFTER SOLOS PLAY **INTRO** & GO TO **A** ON CUE